

CONTRACT FOR CARRIAGE / DISPATCH NOTE



DSV South Africa
t/a DSV Distribution
PO Box 83, The Reeds 0051
Tel (012) 673-2000
Reg. No. 2004/015747/07
VAT Reg. No. 4263213873



SUBBD25831323

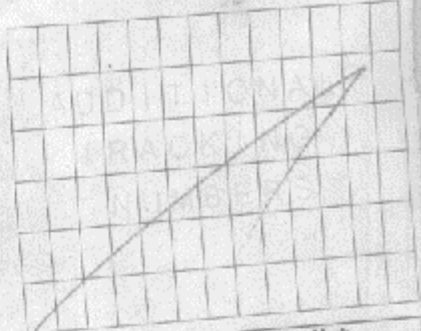

Sender's Details		Consignee's Details. Full Street Address Please	
Company Name ATM SOL P/S	Company Name ATM SOL WAREHOUSE	Street Address 7 DELANI STR.	Street Address EXT 18.
Street Address 6 FRISLAND DR.	Suburb KEELYN	City / Town JHB	Postal Code
Suburb MARBURG	Contact	Phone	
City / Town P/S	Postal Code 4240		
Contact			
Phone			

Mark Service Required

Same Day

Express

With Sunrise Option

With Saturday Service

Public Holiday Service

Economy

After Hours

BLNS Customs Tariff

1. ONLINE

3. EFT

Destination Country: South Africa Botswana Lesotho Namibia Swaziland Other (Please Specify)

Analysis Code

Sender's Reference

SPECIAL INSTRUCTIONS

Bill Charges To Account No. **02A7616**

Bill To Sender Consignee Other (Name Please)

If Consignee Or Other (Third Party) Is Billed, Sender Remains Liable For Unpaid Charges.

IF THIS SHIPMENT CONTAINS ANY DANGEROUS GOODS ALL REGULATIONS MUST BE COMPLIED WITH. THIS IS YOUR RESPONSIBILITY AS SHIPPER (SEE CLAUSE 12.4 OVERLEAF). GOODS ARE SHIPPED AT OWNERS RISK SUBJECT TO CONTRACT FOR CARRIAGE OVERLEAF. DSV DISTRIBUTION LIMITS ITS LIABILITY TO R 250.00 PER SHIPMENT. (SEE CLAUSE 12.5 OVERLEAF). IF YOU WISH DSV DISTRIBUTION TO ACCEPT A HIGHER LIABILITY, THE VALUE OF THIS SHIPMENT MUST BE DECLARED IN THE SPACE PROVIDED. (SEE CLAUSE 12.5, 12.6 AND 12.7 OVERLEAF).

Sender's Authorised Signature: *[Signature]* DATE: **4/2/18**

Total Parcels: **1**

NO. OF PARCELS PER DIMENSIONS

LENGTH (CM): **40** WIDTH (CM): **40** HEIGHT (CM): **66**

Total Mass (Kg): **29**

Goods received in full without damage (unless endorsed)

Name Of Receiver (PLEASE PRINT CLEARLY): **G E O R G E S**

Date Received: **07 02 18**

Time Received: **10 55**

Received By DSV

Name Of Courier (PLEASE PRINT CLEARLY): **MARU**

Date Received: **06 02 18**

Time Received: **14 30**

Signature: *[Signature]*

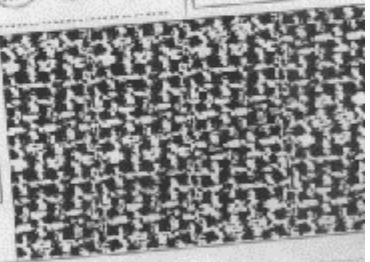

POD COPY

on Contract (Rev 2015)